



# INVOICE

## Shivam Technology Solutions

Swami Vivekanand Nagar  
Selu 431053  
Maharashtra

**Phone:** 9028121378  
**Email:** info@shivamtechno.com  
**PAN No.:** CXPPS4407P  
**License No.:** 102260191803

**Invoice No.:** 39  
**Invoice Date:** 05/08/2024  
**Order No.:**  
**Order Date:**

### Billing Address

**Dr Ram Rodge Aadyapak Mahavidyalay** **State.:** Maharashtra **State Code:** 27  
Selu

SR NO	Item Name	Quantity	Unit	Price	Disc %	Total
1	Library management Software Add Member Add Book Reports Online	1	year	₹7,000.00		₹ 7,000.00
2	Cloud Server Charge 1 GB RAM 1 Core Processor 1 GB Space 12 GB Bandwidth	1	year	₹7,500.00		₹ 7,500.00

**Due Amount:** 0 Rs

Sub Total ₹14,500.00

**Invoice Amount** ₹14,500.00

**Delivery Terms:**

**AMC Charges:**

**Payment Term:**

### Bank Details

Acc Name: Shivam Technology Solutions  
Bank: Union Bank of India  
Branch: Sailu  
Acc No: 252111100000502  
IFSC Code: UBIN0825212

  
Mrs. Shivam Technology Solutions  
Proprietor

**Authorised Signatory**



# Dr. Ram Rodge Adhyapak Mahavidyalaya

Selu Tq. Selu Dist. Parbhani [Maharashtra]

AFFILIATED: SWAMI RAMANAND TEERTH MARATHWADA UNIVERSITY, NANDED

APPROVED BY: NCTE NEW DELHI & GOVT. OF MAHARASHTRA

Email-[iqacdrramrodgeamselu@gmail.com](mailto:iqacdrramrodgeamselu@gmail.com)

NCTE Code:- 123079

SRTMUN Code:-256



Principal

**Dr. Smt. Nilima K. Singh**

(MA., M.Ed., Ph.d., DSW., D.Lit.)

Mobile No.9923238375

Email-[singhnilima93@gmail.com](mailto:singhnilima93@gmail.com)

This is to be certified that the college has installed Shivam Technology Solutions Software as E\_Governance and following are the screenshots of the heads as Administration, student support and progression, Finance and Examination.

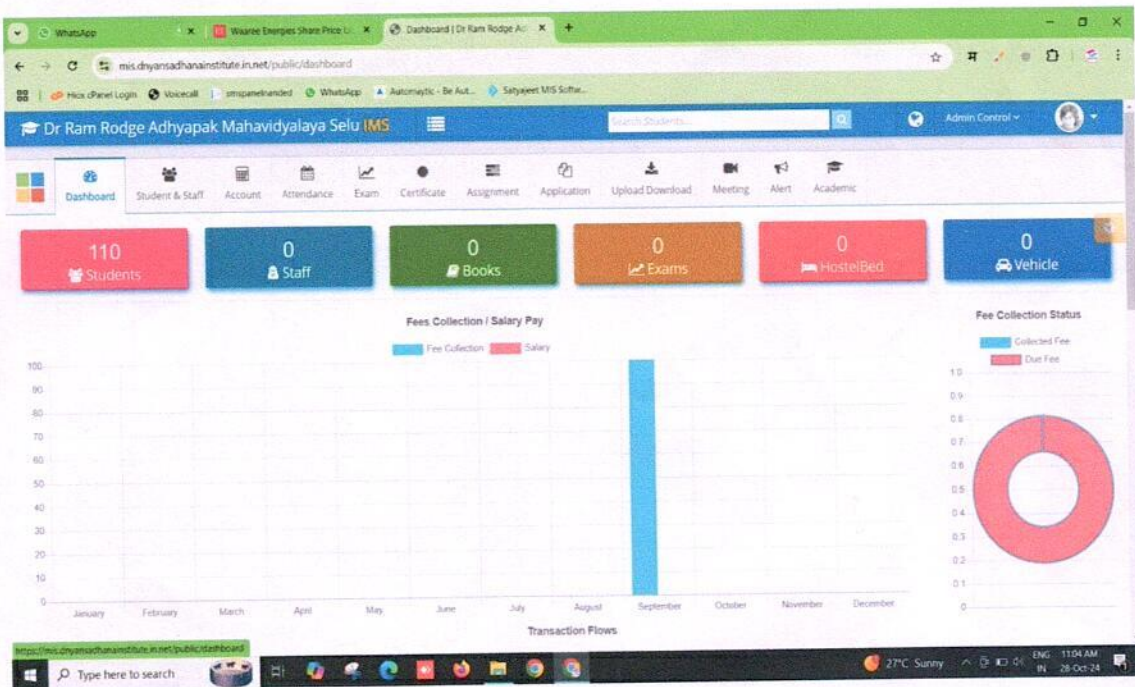

Hence certified.

  
Principal  
Dr. Ram Rodge Adhyapak  
Mahavidyalaya Selu  
Ta: Selu Dist: Parbhani.





# Dr. Ram Rodge Adhyapak Mahavidyalaya

Selu Tq. Selu Dist. Parbhani [Maharashtra]

AFFILIATED: SWAMI RAMANAND TEERTH MARATHWADA UNIVERSITY, NANDED

APPROVED BY: NCTE NEW DELHI & GOVT. OF MAHARASHTRA

Email-[iqacdrramrodgeamselu@gmail.com](mailto:iqacdrramrodgeamselu@gmail.com)

NCTE Code:- 123079

SRTMUN Code:-256



Principal

Dr. Smt. Nilima K. Singh

(MA., M.Ed., Ph.d., DSW., D.Lit.)

Mobile No.9923238375

Email-[singhnilima93@gmail.com](mailto:singhnilima93@gmail.com)

Dr Ram Rodge Adhyapak Mahavidyalaya Selu IMS

Search Students

Admin Control

Dashboard Student & Staff Account Attendance Exam Certificate Assignment Application Upload Download Meeting Alert Academic

Fees Collection Manager > Collect Fees

Student Fee Staff Payroll Ledger Transactions Bank

Receive History Master Detail Add Fees Quick Receive Collect Fees Balance Fee Online Payment Fee Head

Filter Student & Collect Fees

Student List

Fees Collection Record list on table. Filter Fees Collection using the filter.

Display 50 records Search:

S.N.	Program/Class	Semester/Section	Reg. No.	Name	Contact No.	Status
1	B.Ed	1ST SEM (FIRST YEAR)	227612142	GADGLE CHAKRADHAR GOPALRAO		New Admission Active
2	B.Ed	1ST SEM (FIRST YEAR)	227635540	HARKAL POOJA EAMNATH		New Admission Active

Type here to search

SPV/INR 98.3% 11:01 AM 28 OCT 24

Hence certified

Principal

Dr. Ram Rodge Adhyapak  
Mahavidyalaya Selu  
Tq: Selu Dist: Parbhani.





# Dr. Ram Rodge Adhyapak Mahavidyalaya

Selu Tq. Selu Dist. Parbhani [Maharashtra]

AFFILIATED: SWAMI RAMANAND TEERTH MARATHWADA UNIVERSITY, NANDED  
APPROVED BY: NCTE NEW DELHI & GOVT. OF MAHARASHTRA  
Email-[iqacdrramrodgeamselu@gmail.com](mailto:iqacdrramrodgeamselu@gmail.com)

NCTE Code:- 123079

SRTMUN Code:-256



**Principal**  
**Dr. Smt. Nilima K. Singh**  
(MA.,M.Ed.,Ph.d.,DSW., D.Lit.)  
Mobile No.9923238375  
Email-[singhnilima93@gmail.com](mailto:singhnilima93@gmail.com)

This is to be certified that the college has installed Shivam Technology Solutions Software for library and following are the screenshots of the library

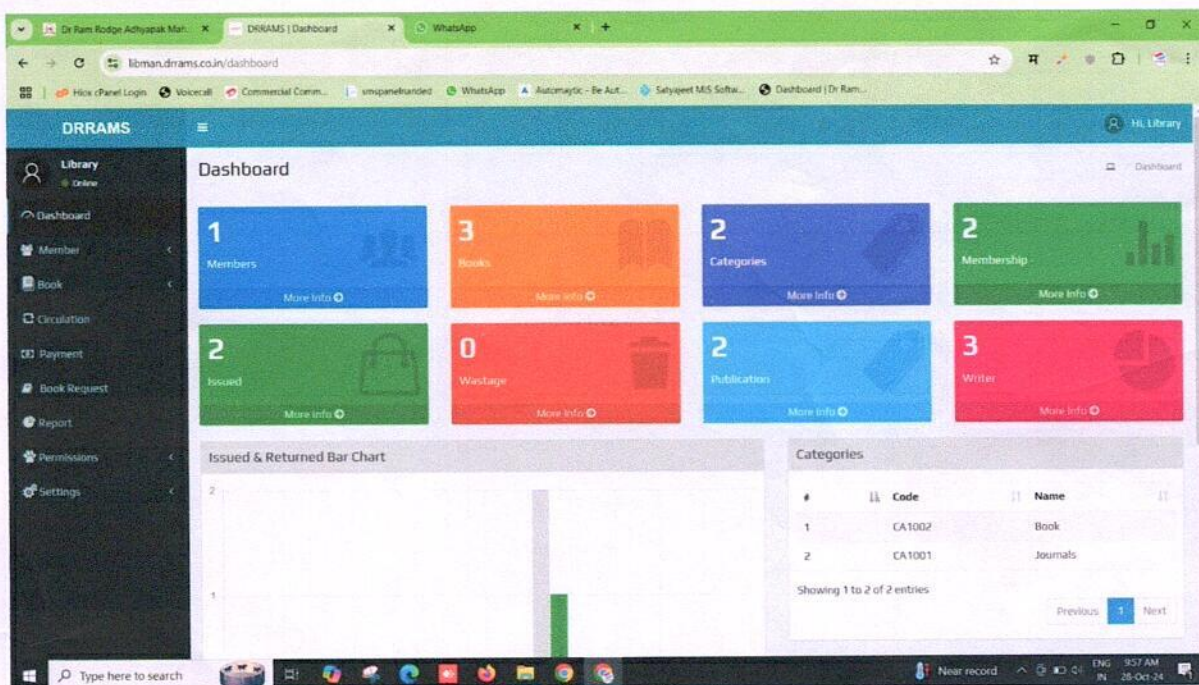

Hence certified

  
**Principal**  
**Dr. Ram Rodge Adhyapak**  
**Mahavidyalaya Selu**  
**Ta:Selu Dist:Parbhani.**